Senate District 35 (Harman)

36 Payday Lenders

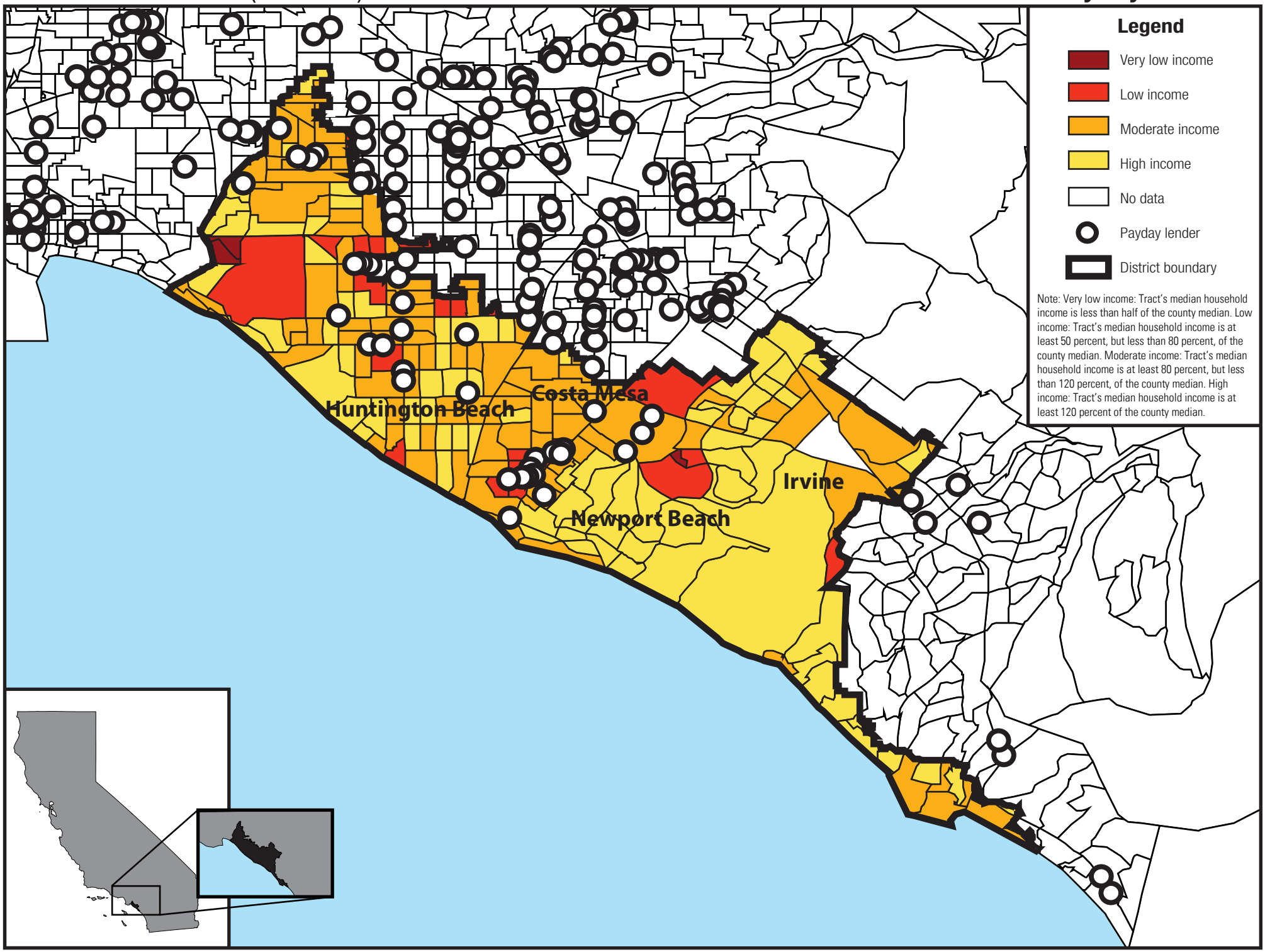

California Budget Project

September 2008