# Senate District 32 (Negrete McLeod)

# 96 Payday Lenders

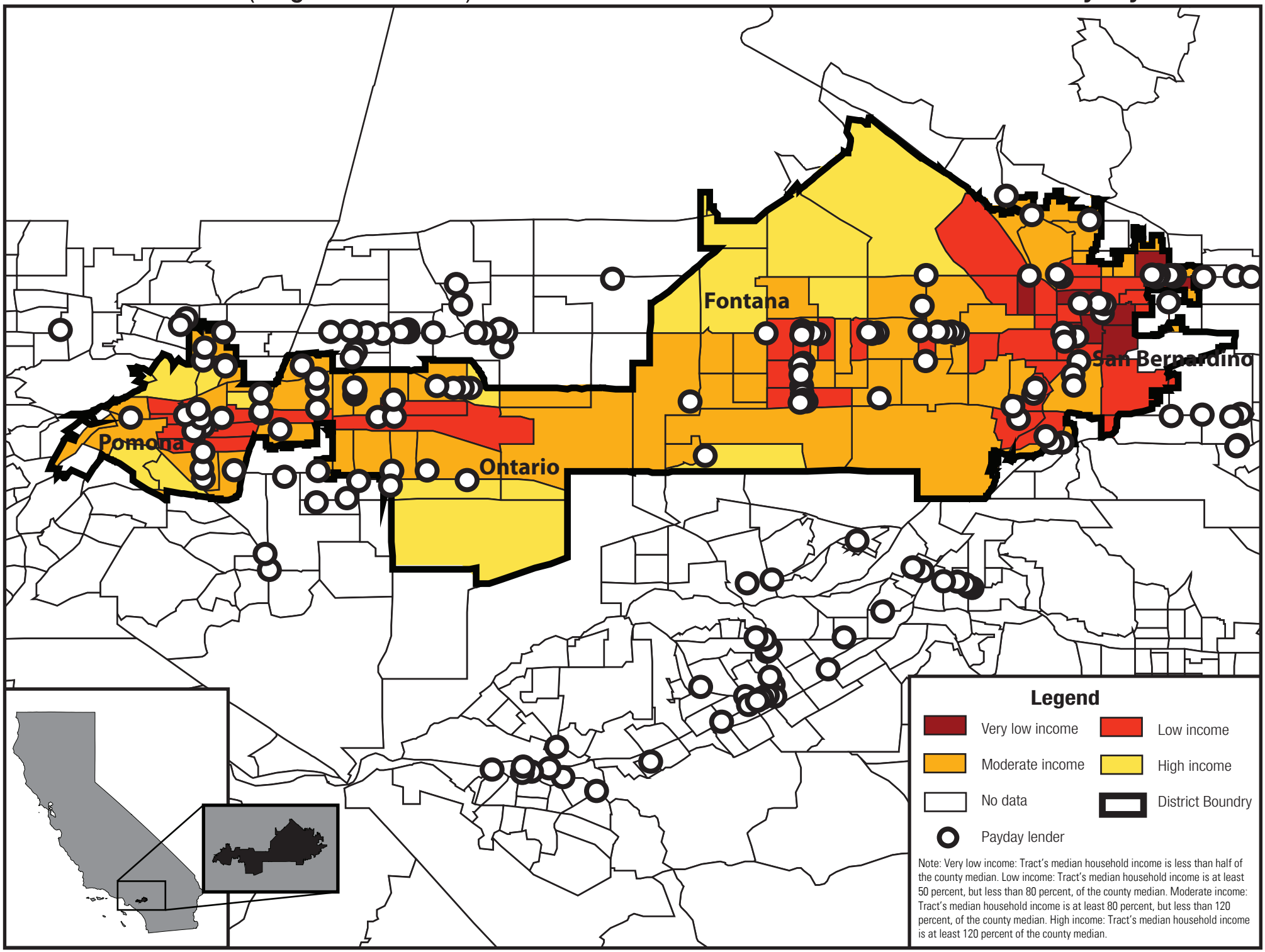


*California Budget Project*

*September 2008*