Senate District 31 (Dutton)

77 Payday Lenders

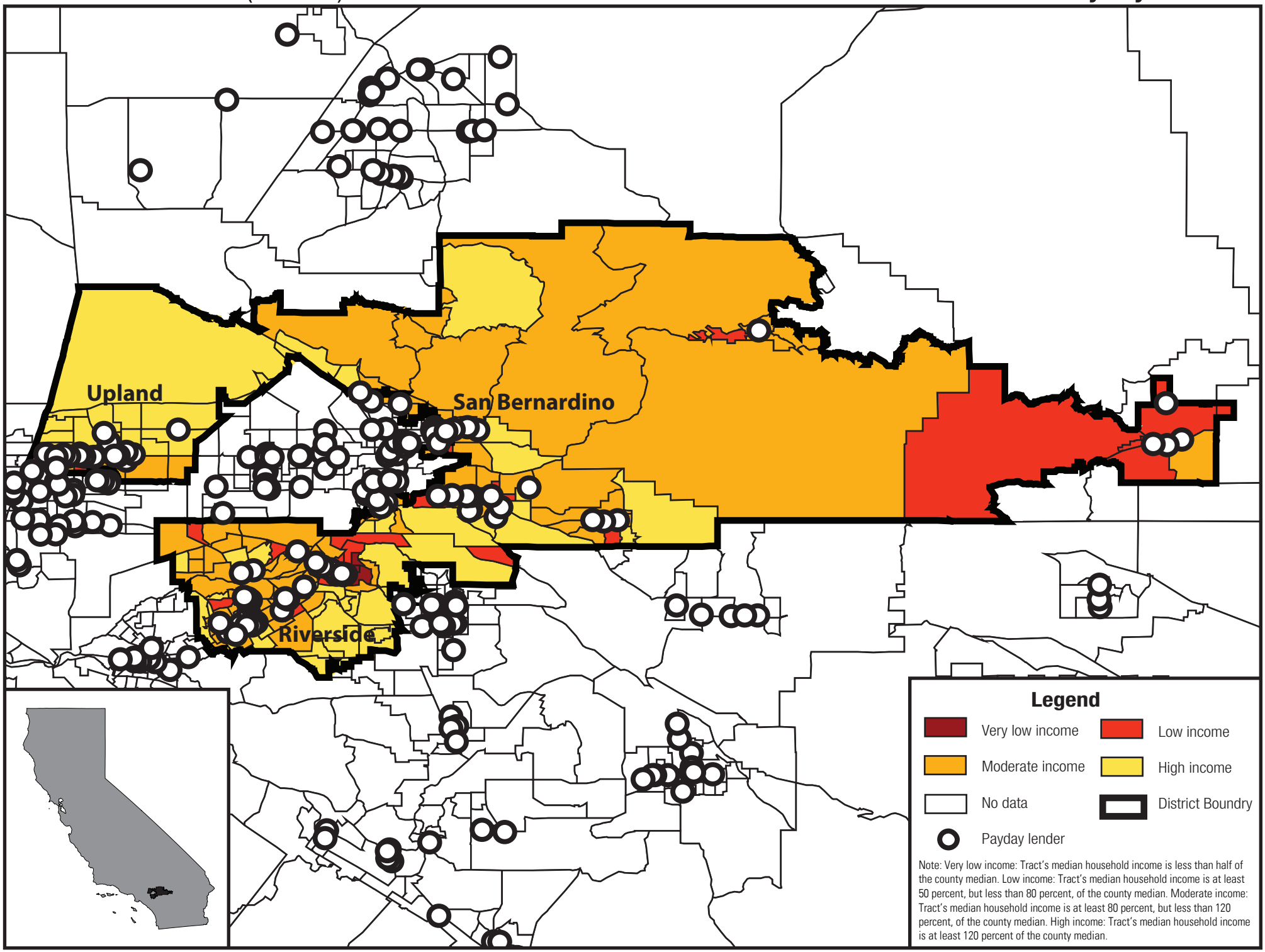

California Budget Project

September 2008