Senate District 24 (Romero)
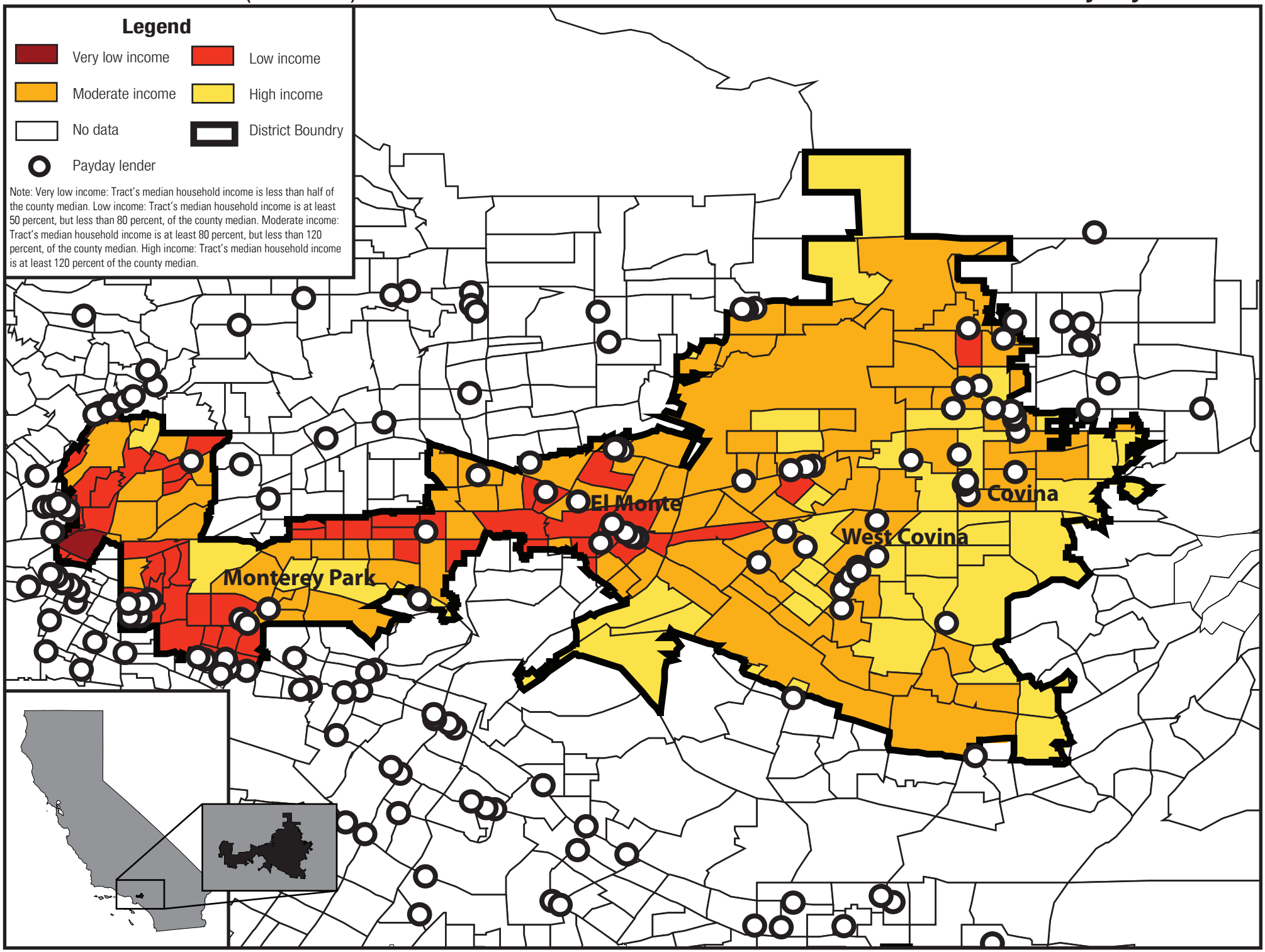
63 Payday Lenders