Senate District 20 (Padilla)

94 Payday Lenders

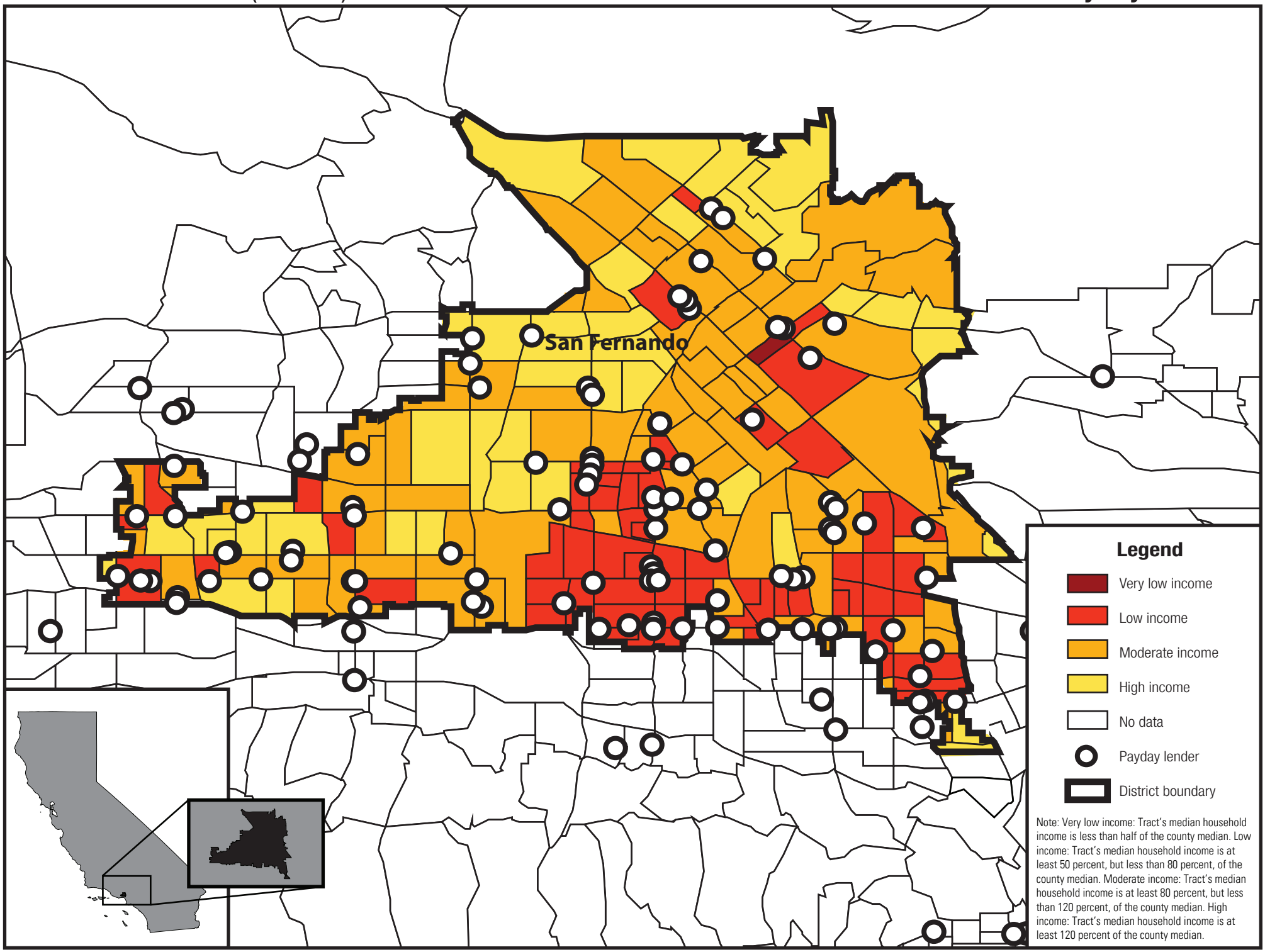

California Budget Project

September 2008