Senate District 11 (Simitian)
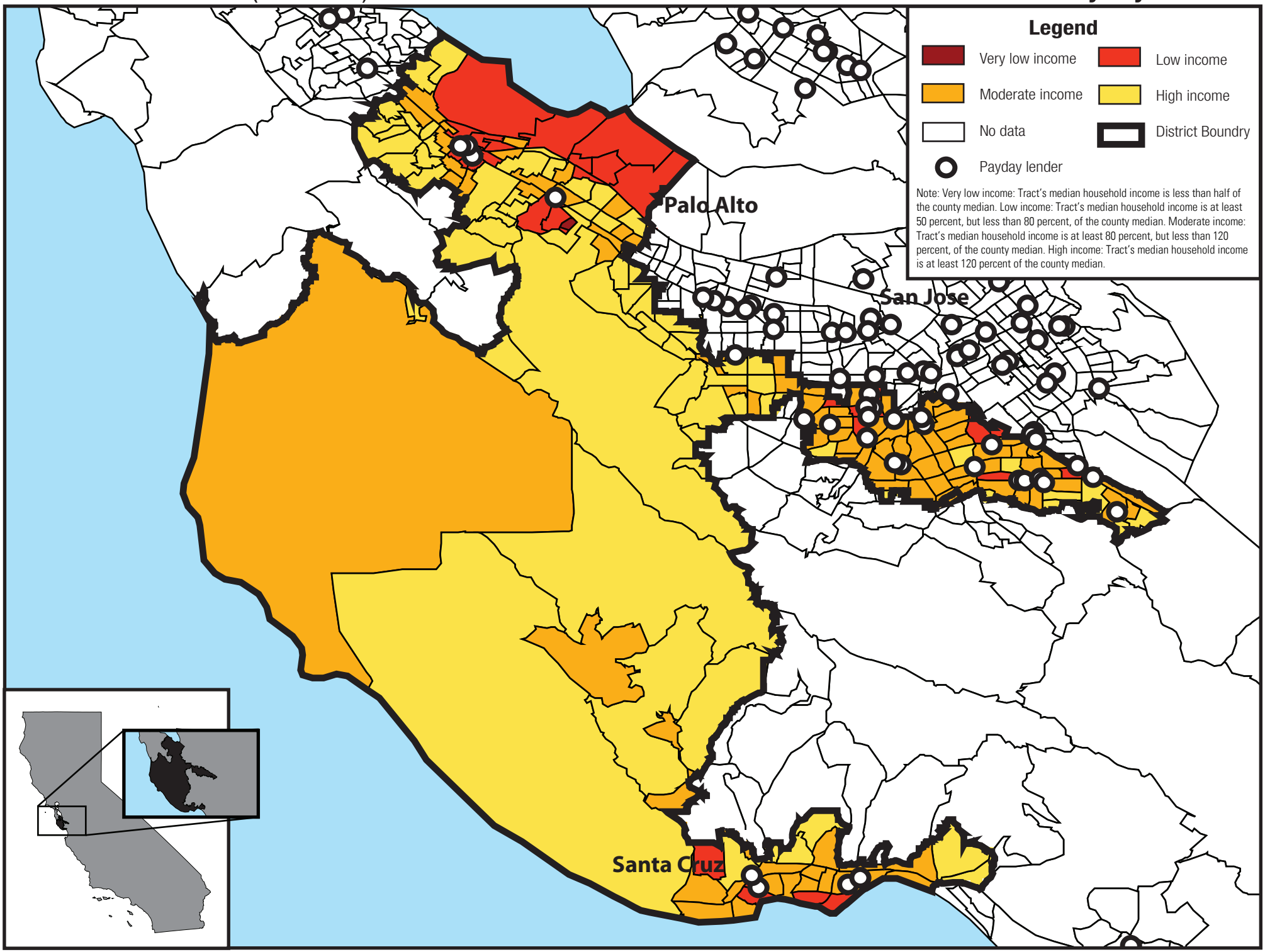
28 Payday Lenders