Assembly District 7 (Evans)
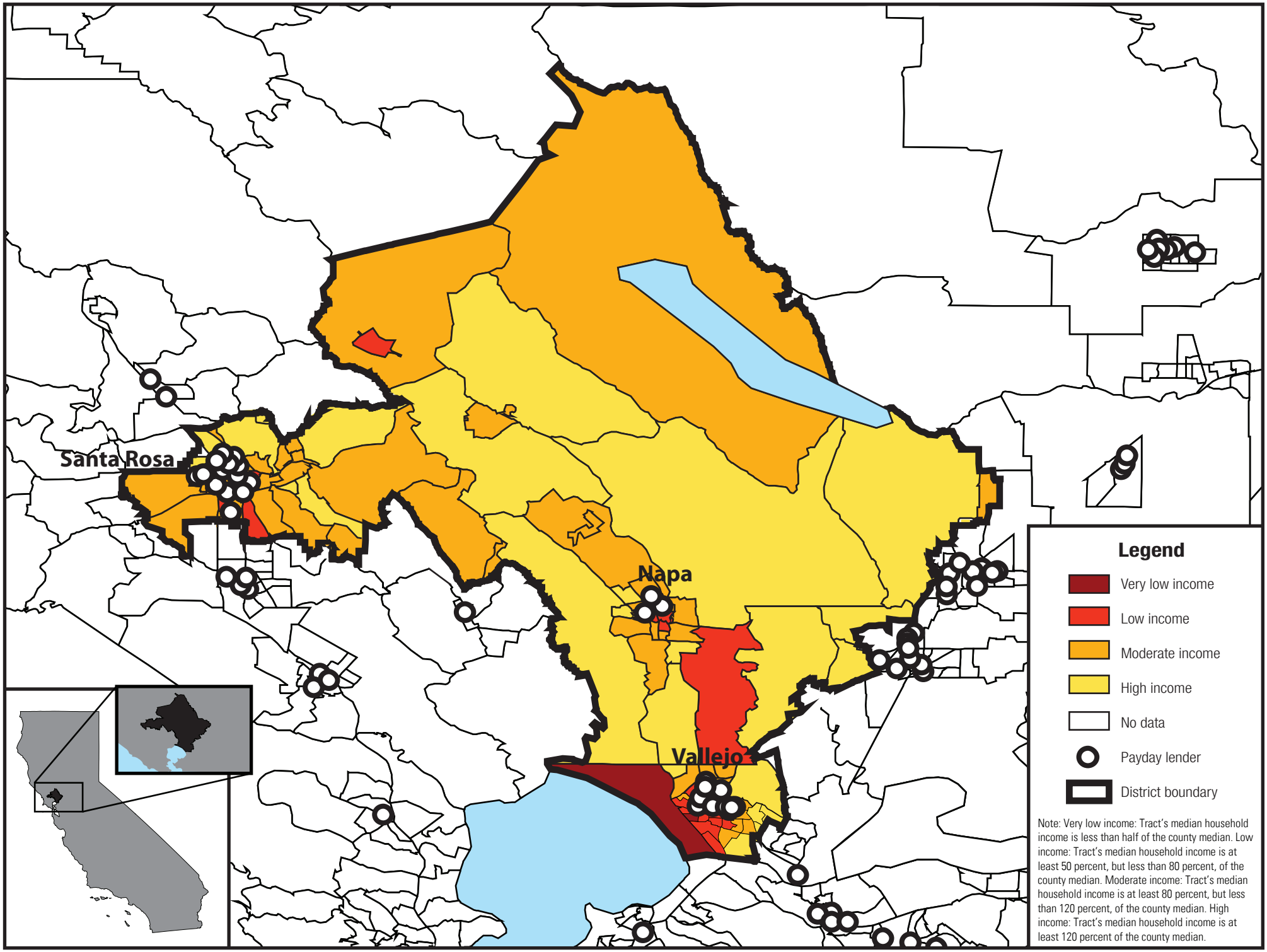
28 Payday Lenders