Assembly District 4 (Gaines)

23 Payday Lenders

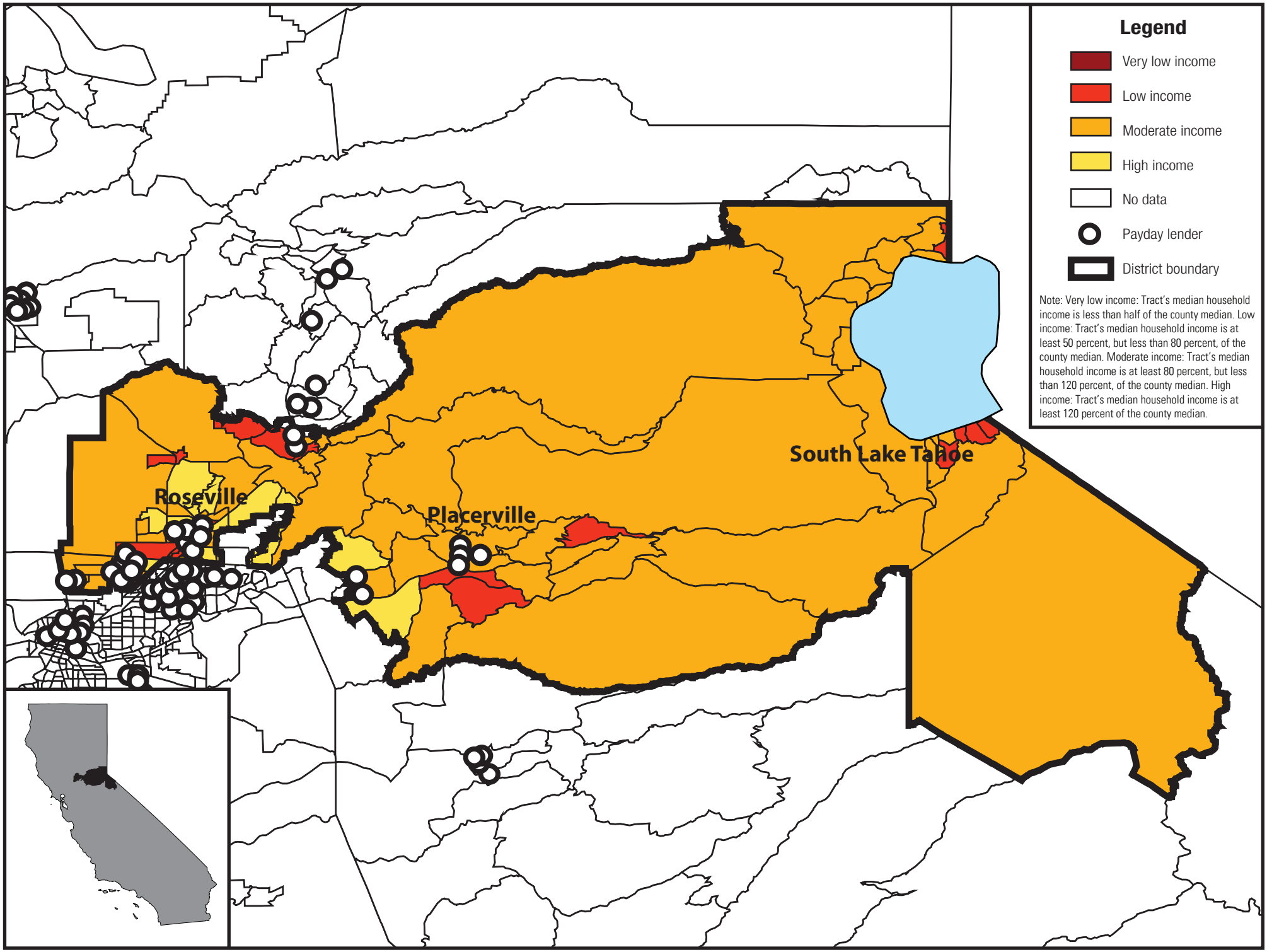

California Budget Project

September 2008