Assembly District 38 (Smyth)

15 Payday Lenders

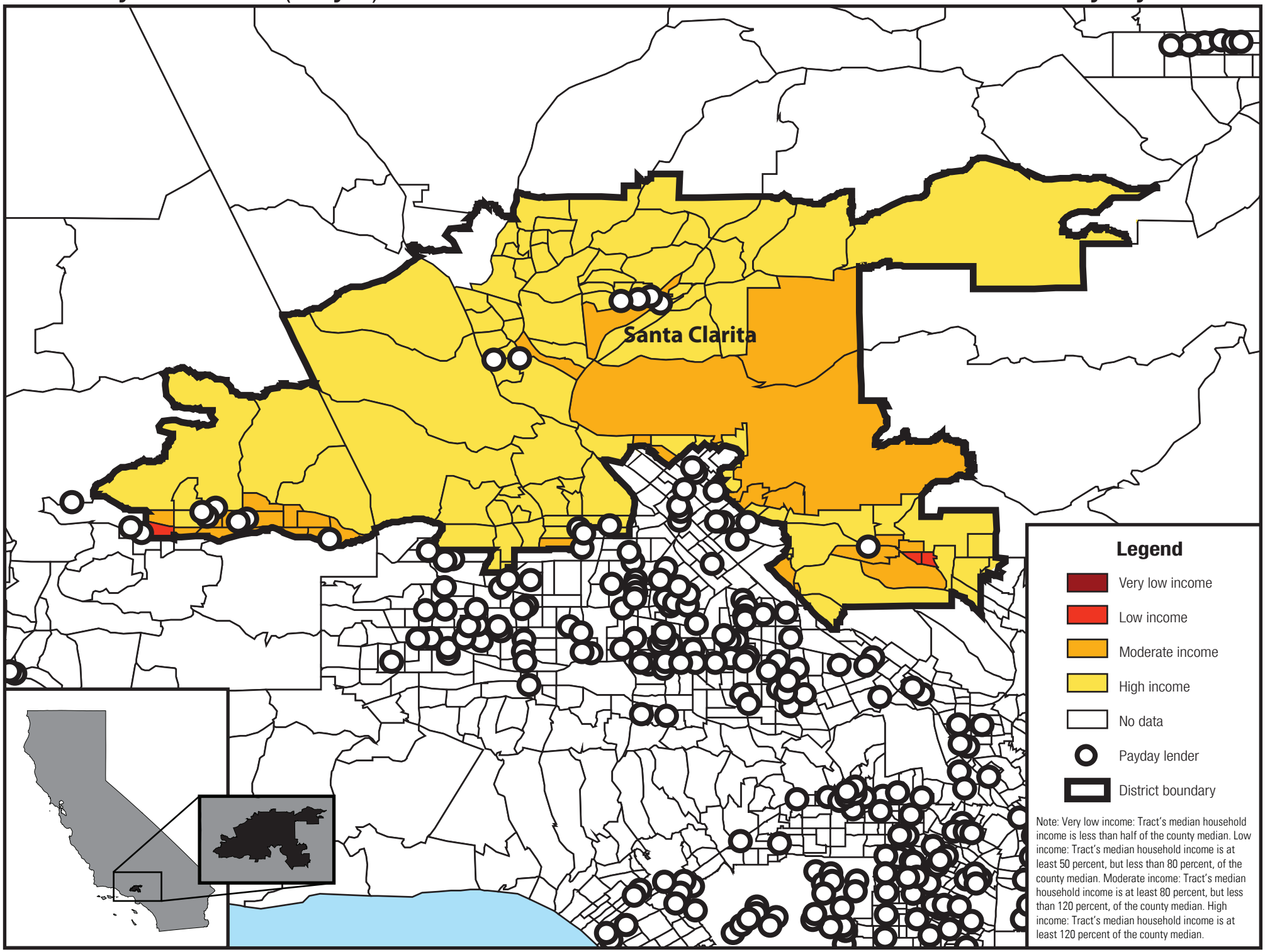

California Budget Project

September 2008